



A1/7245/92

13/7

DETAILED PLAN FOR CONSTRUCTION OF PROPOSED DWELLING HOUSE IN PLOT NO. 13 CHIDAMBARAM NAGAR EXTENSION IN SURUBY NO. 57/4 PI. RAMAVARAM VILLAGE SAIDAPET TALUK CHINGLEPUT DISTRICT SCALE 1"=8'0"

JOINTS

D: DOOR	3'6" x 6'6"
P: DOOR	3'0" x 6'0"
J: DOOR	2'3" x 6'0"
W: WINDOW	3'6" x 4'6"
W: WINDOW	6'0" x 4'6"
K: WINDOW	4'0" x 4'0"
V: VENTILATOR	3'0" x 1'6"

COLOUR REF

PROPOSAL	---
ROADS	---
BOUNDARY	---

FLOOR AREA

BED & TOILET	164 SFT
HALL	291 SFT
KITCHEN	180 SFT
WC & BATH	28 SFT
TOTAL	583 SFT

PLOT AREA 2400 SFT
 PLINTH AREA 739 SFT
 PLOT COVERAGE 30.8%

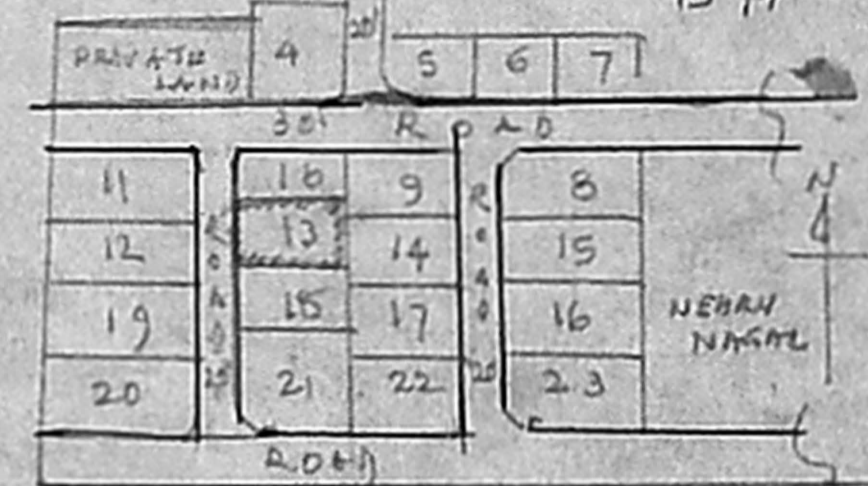

RAYALA NAGAR KEY PLAN (N.T.S)

50' x 38.9'

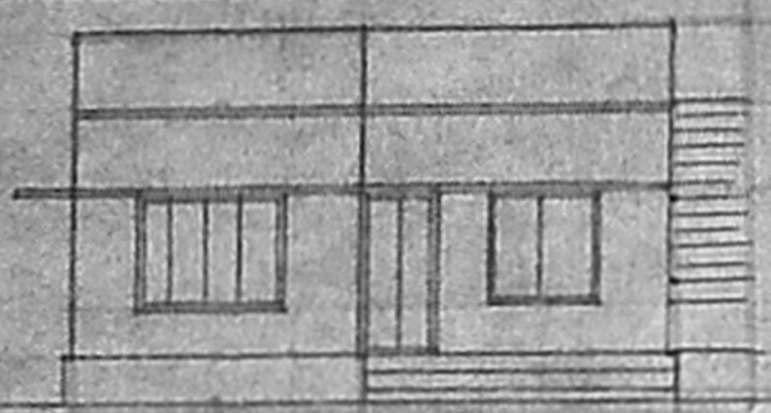

FRONT ELEVATION

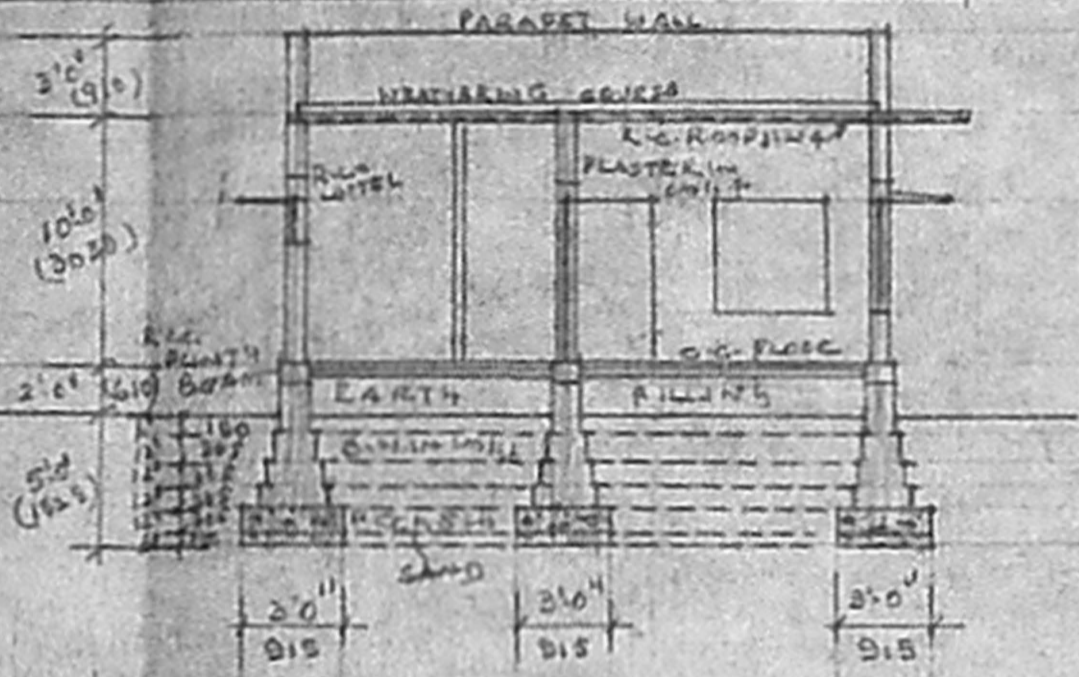

SECTION A-A

APPROVED

SUBJECT TO THE CONDITIONS IN THIS OFFICE LETTER.

No. A1/7245/92

o/c FOR MEMBER SECRETARY MADRAS METROPOLITAN DEVELOPMENT AUTHORITY MADRAS - 600 008.

03/11/92

TO PEROR -

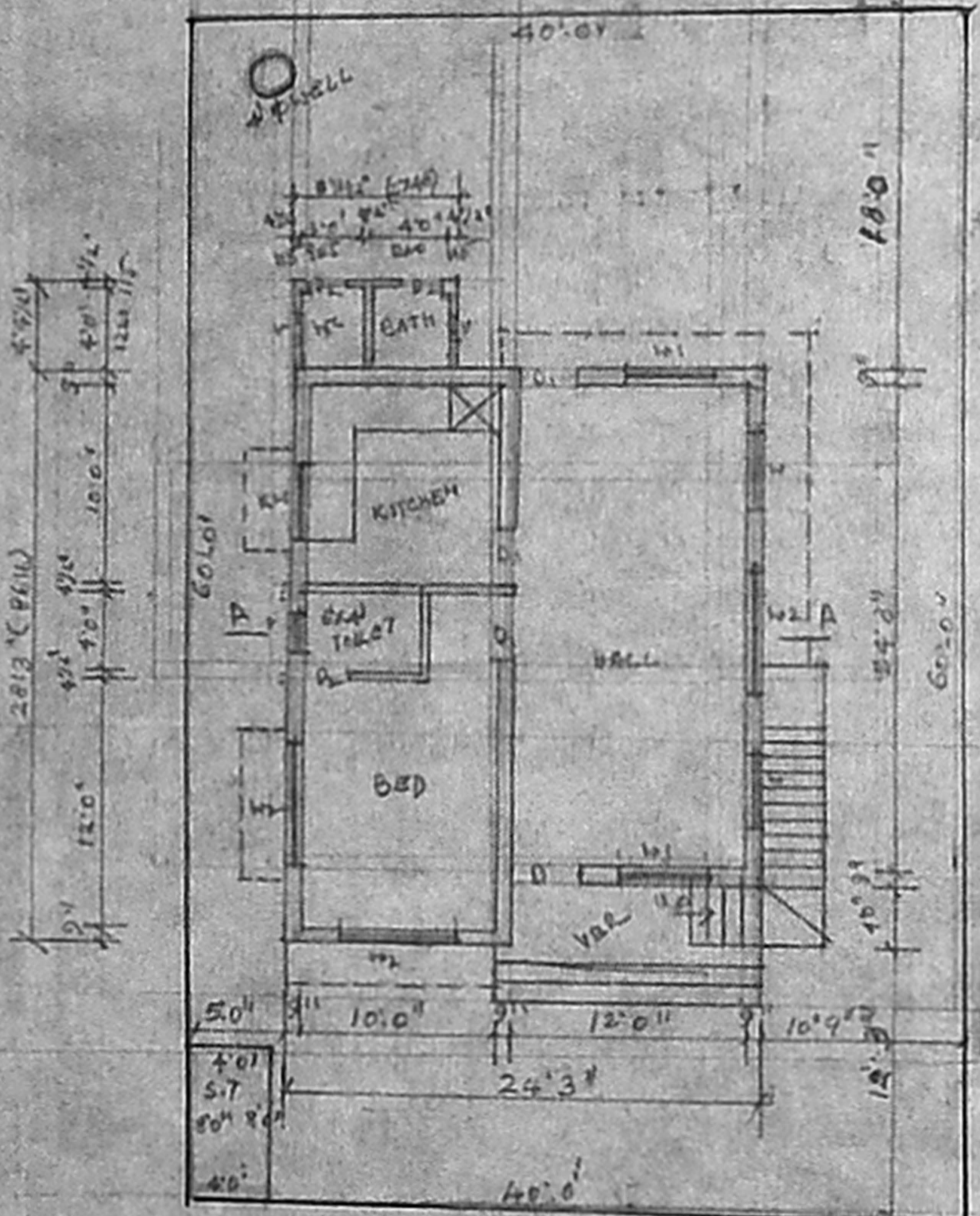

PLAN GROUND FLOOR

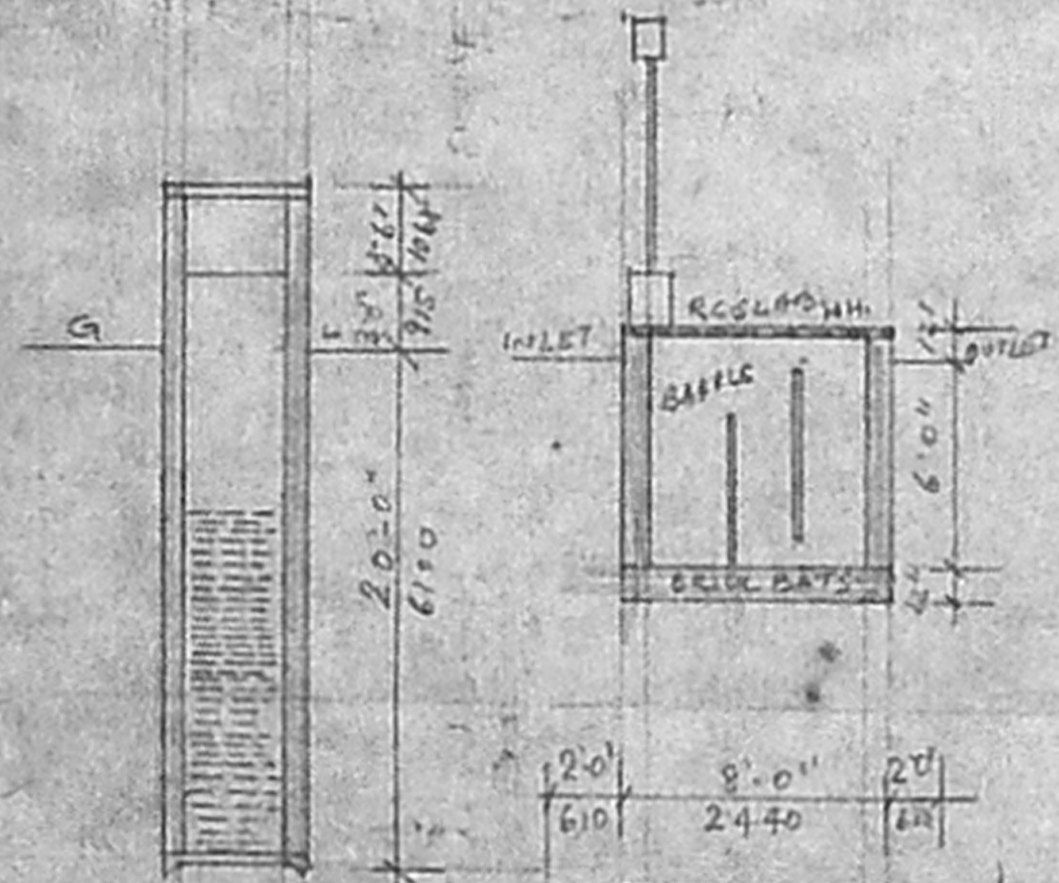

SIG OF WELL

SEP TANK DETAILS

SIG OF OWNER

G. KRISHNAN,
 CONSULTING CIVIL ENGINEER
 LICENSED SURVEYOR
 CORPORATION OF MADRAS,
 LICENCE NO. 32
 30-B, Nellore Street,
 MADRAS